Archdiocese of Indianapolis
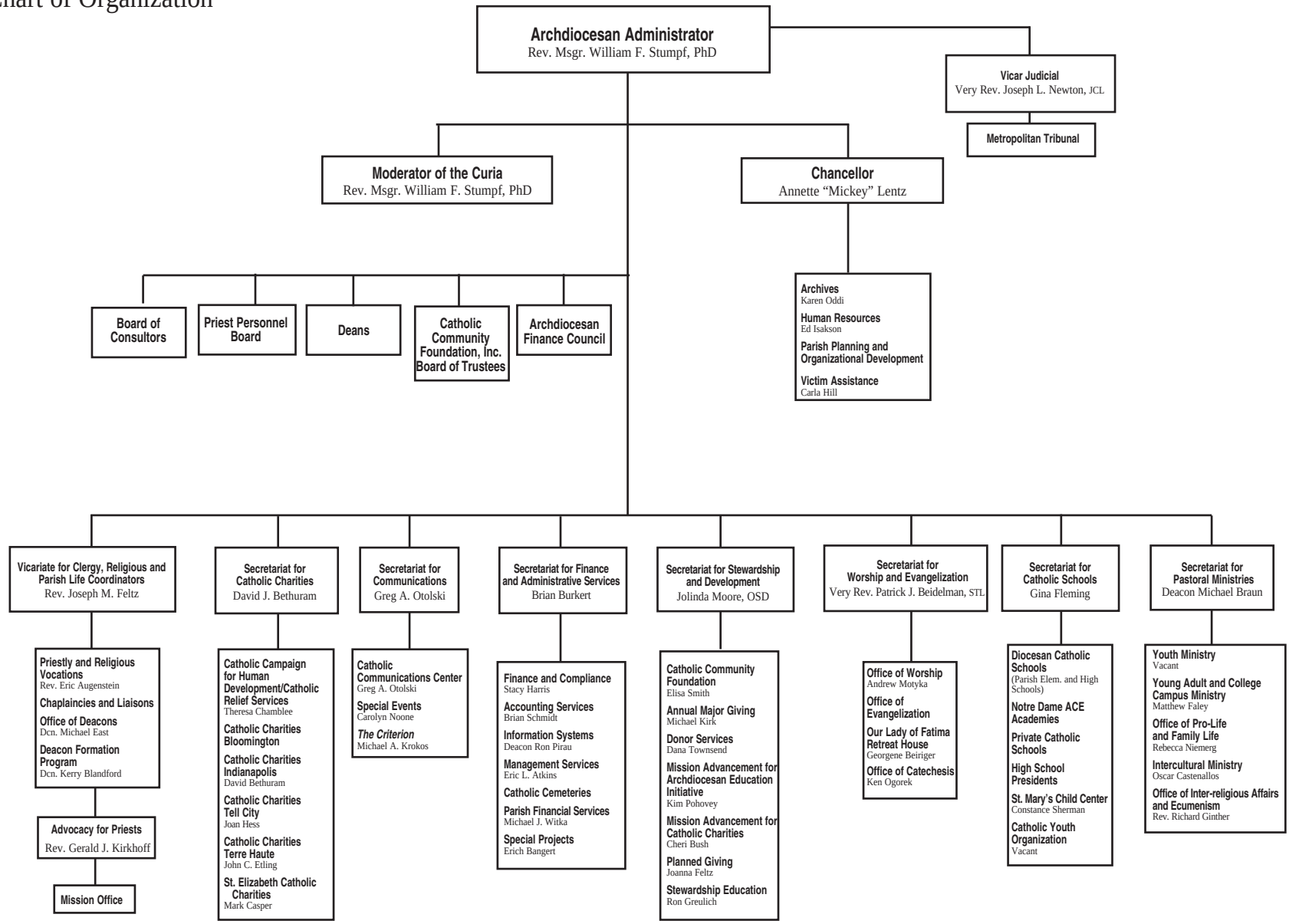
2017 Chart of Organization